Date Saved: Monday, July 11, 2016 9:40:55 AM Prepared By: khanusiak Coordinate System: NAD 1983 UTM Zone 18N Path: \\Arcgis-db\D_MXDs\US\NY\BullRun\bullrun_turbinelayout_11x17.mxd

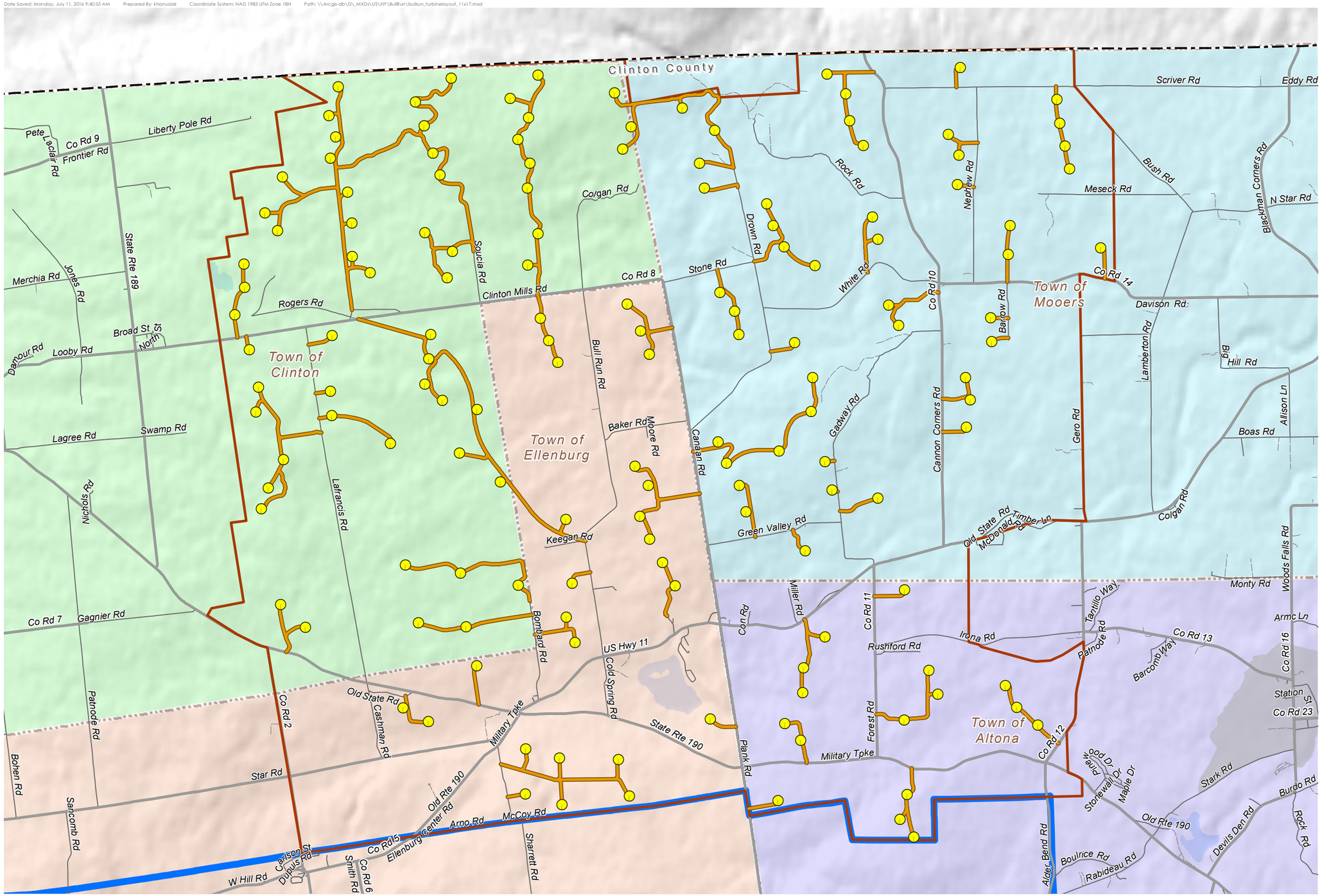

3,600 0 3,600
Feet

Legend

- Municipal Boundary
- Adirondack Park Boundary

Road Classification

- US/State Route/County Road
- Local Road
- Dirt/Unpaved Road
- Project Area
- County Boundary

Town

- Altona
- Clinton
- Ellenburg
- Mooers

Town Boundaries

Bull Run Wind Project, Clinton County, New York

Appendix 3-4
Rev. 00
July 11, 2016

Invenergy